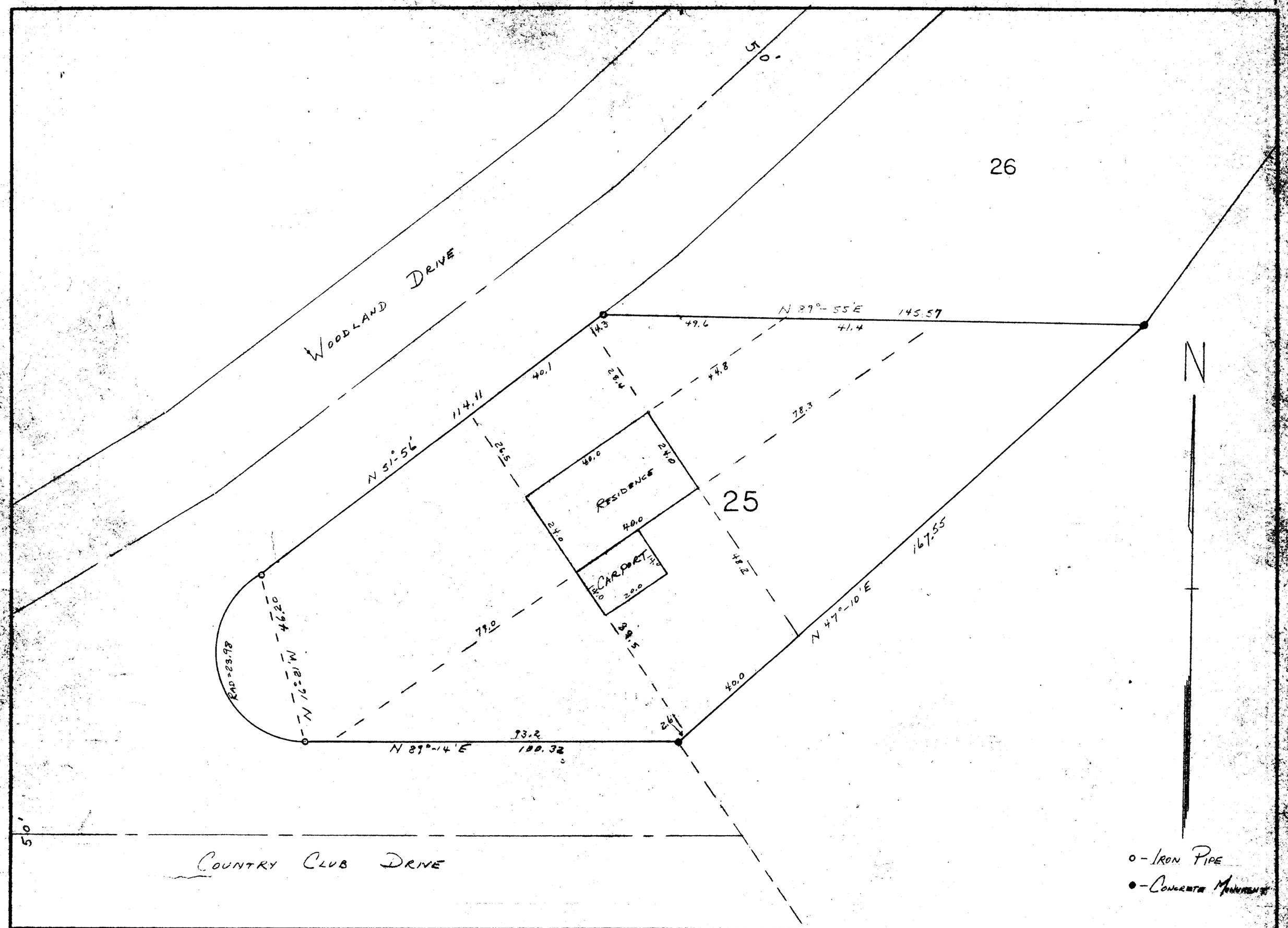

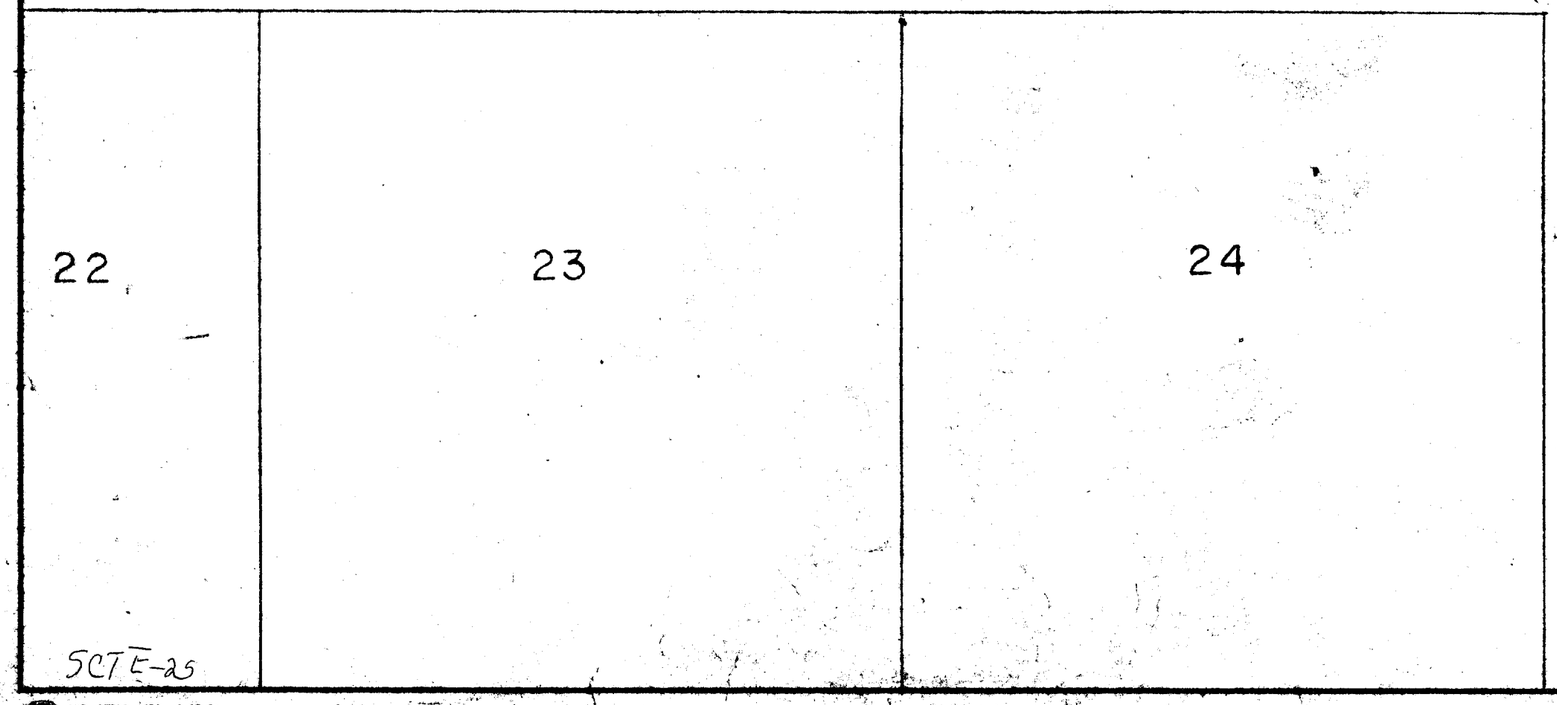

PLAT OF SURVEY
OF
LOT 25 OF ADDITION "E"
TO
COUNTRY CLUB ESTATES
LOCATED IN THE
VILLAGE OF FONTANA-ON-GENEVA LAKE
WALWORTH COUNTY, WISCONSIN

Lloyd L Genesen
SURVEYOR

SCALE 1" = 20'

DATE Nov. 18, 1955

NO. 177H—400—3-16-53

5-126 J